

Patient report

Bio-Rad DATE: 11/29/2019
D-10 TIME: 05:52 PM
S/N: #DC2K755917 Software version: 4.30-2
Sample ID: 10536143
Injection date 11/29/2019 05:32 PM
Injection #: 44 Method: HbA1c
Rack #: --- Rack position: 2

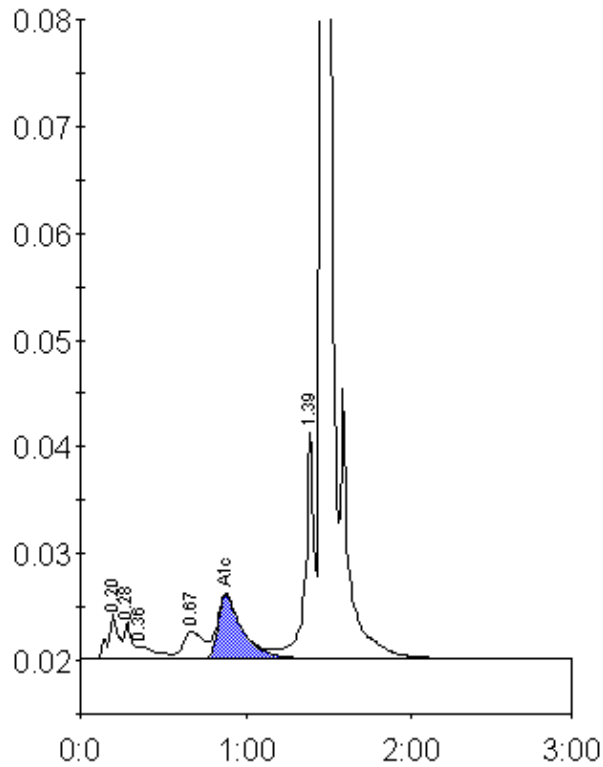

Peak table - ID: 10536143

Peak	R.time	Height	Area	Area %
A1a	0.20	4203	18700	1.3
A1b	0.28	3533	10323	0.7
Unknown	0.36	1216	9933	0.7
LA1c/CHb-1	0.67	2599	22179	1.6
A1c	0.88	5999	61467	6.3
P3	1.39	21231	80999	5.7
A0	1.46	418165	1208761	85.6
Total Area:		1412363		

Concentration:	%
A1c	6.3